

#12148

NOV 29 12 11 PM '53

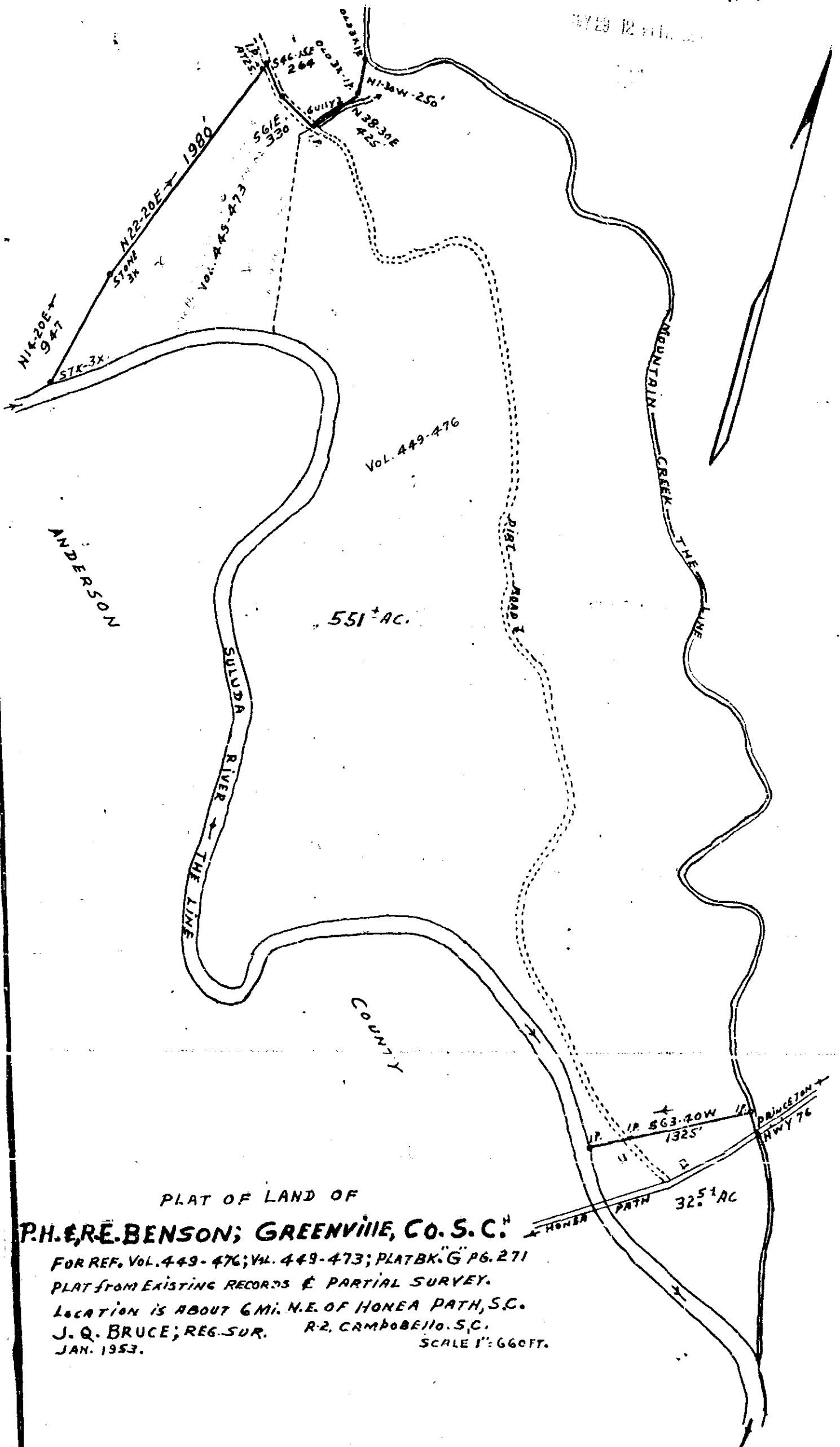

PLAT OF LAND OF  
**P.H. & R.E. BENSON; GREENVILLE, CO. S.C.**  
 FOR REF. VOL. 449-476; VOL. 449-473; PLATBK. G PG. 271  
 PLAT FROM EXISTING RECORDS & PARTIAL SURVEY.  
 LOCATION IS ABOUT 6 MI. N.E. OF HONEA PATH, S.C.  
 J. Q. BRUCE; REG. SUR. R-2, CAMPOBELLO, S.C.  
 JAN. 1953. SCALE 1" = 660 FT.

#12148 and this copy of Map - 10 23  
 and Recorded in Vol D P. 127 at  
 Cecil H. Edwards, Jr.  
 Register Home Conveyance Greenville County, S.C.

PAID FEE IN  
 50 2